

PORCELANOSA
C E R A M I C N E W S

THE FINEST CERAMIC TILES FOR ARCHITECTURAL DESIGN
2017



DECO BOSTON TOPO 31,6x90cm

BOSTON

Revestimiento Monoporosa Rectificado / Wall Tiles Rectified



BOSTON BONE
31,6x90x0,9cm P3470844 / 100179282 G261
Butech recomienda junta / Butech recommends joint: Colorstuk Rapid n Gris B22502011 / 100004304

PERFIL BOSTON BONE
1,5x31,6cm P6209125 / 100180392 G77



BOSTON TOPO
31,6x90x0,9cm P3470845 / 100179290 G261
Butech recomienda junta / Butech recommends joint: Colorstuk Rapid n Gris B22502011 / 100004304

PERFIL BOSTON TOPO
1,5x31,6cm P6209126 / 100180393 G77



DECO BOSTON BONE
31,6x90x1,15cm P3470843 / 100179275 G271
Butech recomienda junta / Butech recommends joint: Colorstuk Rapid n Gris B22502011 / 100004304



DECO BOSTON TOPO
31,6x90x1,15cm P3470842 / 100179267 G271
Butech recomienda junta / Butech recommends joint: Colorstuk Rapid n Gris B22502011 / 100004304

TECHNICAL SPECS · INFORMACIÓN TÉCNICA

EMBALAJE / PACKING

FORMATO cm	PZ/CJ	M2/CJ	CJ/PAL	M2/PAL	*KG/CJ	*KG/PAL	Adhesivo
31,6x90cm	4	1,14	57	64,84	18,97	1081,44	Fr-one n
31,6x90cm Deco	3	0,85	66	56,31	15,27	1007,88	Fr-one n
1,5x31,6cm	30	0,28	42	11,94	3,83	160,93	Fr-one n

*valores aproximados. *approximated values.



PAVIMENTO COMBINABLE: SERIE BOSTON 59,6x59,6cm · PAG.150
FLOOR TILES COMBINATIONS: BOSTON SERIES 59,6x59,6cm · PAG.150

BOSTON

Gres Porcellanato Rectificado · Color Masa / Rectified Porcellanato Tiles · Coloured Biscuit

R9

SRV CLASS 1



BOSTON STONE S-R
59,6x180x1,2cm P3570000 / 100179318 G371
80x80x1,2cm P1760099 / 100179184 G369
59,6x59,6x1,1cm P1857007 / 100179349 G354
43,5x65,9x1,1cm P1956689 / 100179183 G344
Butech recomienda junta / Butech recommends joint:
Colorstuk Rapid n Cemento B22502004 / 100004297

R9 SRV CLASS 1

BOSTON STONE ANTISLIP S-R
43,5x65,9x1,1cm P1956693 / 100180941 G354

GT R13 SRV CLASS 1 ANTISLIP

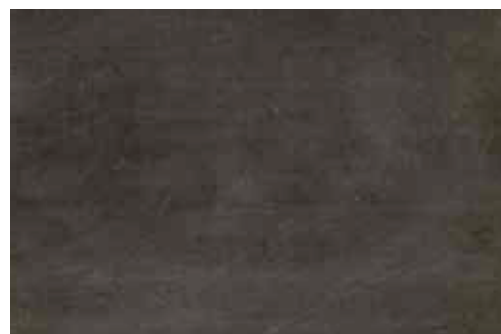

BOSTON GRAFITO S-R
43,5x65,9x1,1cm P1956691 / 100179191 G344
Butech recomienda junta / Butech recommends joint:
Colorstuk Rapid n Negro B22502006 / 100004299

R9 SRV CLASS 1

BOSTON GRAFITO ANTISLIP S-R
43,5x65,9x1,1cm P1956692 / 100180940 G354

GT R13 SRV CLASS 1 ANTISLIP



BOSTON TOPO S-R
59,6x180x1,2cm P3570002 / 100179326 G371
80x80x1,2cm P1760101 / 100179204 G369
59,6x59,6x1,1cm P1857006 / 100179350 G354
43,5x65,9x1,1cm P1956690 / 100179203 G344
Butech recomienda junta / Butech recommends joint:
Colorstuk Rapid n Manhattan B22502002 / 100004295

R9 SRV CLASS 1

BOSTON TOPO ANTISLIP S-R
43,5x65,9x1,1cm P1956694 / 100180913 G354

GT R13 SRV CLASS 1 ANTISLIP



BOSTON BONE S-R
59,6x180x1,2cm P3570003 / 100179347 G371
80x80x1,2cm P1760100 / 100179119 G369
59,6x59,6x1,1cm P1857012 / 100179336 G354
43,5x65,9x1,1cm P1956688 / 100179098 G344
Butech recomienda junta / Butech recommends joint:
Colorstuk Rapid n Gris B22502013 / 100004305

R9 SRV CLASS 1



BOSTON STONE 43,5x65,9cm

TECHNICAL SPECS · INFORMACIÓN TÉCNICA

EMBALAJE / PACKING

FORMATO cm	PZ/CJ	M2/CJ	C.J/PAL	M2/PAL	*KG/CJ	*KG/PAL	Adhesivo
59,6x180cm	2	2,15	24	51,5	58,64	1407,31	one-flex n / maxifluid
80x80cm	2	1,28	40	51,2	33,89	1355,9	one-flex n / maxifluid
59,6x59,6cm	4	1,42	32	45,47	37,24	1127,62	one-flex n / maxifluid
43,5x65,9cm	3	0,86	60	54,6	21,15	1269,06	one-flex n / maxifluid
9,6x65,9cm	12	0,71	80	56,94	17,88	1430,79	one-flex n
9,6x59,6cm Zócalo	18	0,97	56	54,07	23,25	1301,92	one-flex n
9x80cm Zócalo	12	0,86	42	36,29	23,16	972,72	one-flex n
31,6x65,9cm Huella Tec.	2	0,42	48	19,97	11,33	543,84	one-flex n / maxifluid
31,6x65,9cm Huella Tec. Esq.	1	0,21	48	9,98	5,67	271,92	one-flex n / maxifluid

*valores aproximados. *approximated values.

INTENSIDAD DE TRÁNSITO PEATONAL: TRÁNSITO INTENSO
INTENSITY OF PEDESTRIAN TRANSIT: HARD TRANSIT



ZÓCALO	9x65,9cm	9x65,9cm	9x80cm
BOSTON STONE	P9210349 / 100180466 G30	P4060038 / 100180482 G34	P4160027 / 100180467 G63
BOSTON STONE ANT.	P9210350 / 100180455 G30	P4060037 / 100180438 G34	P4160025 / 100180456 G63
BOSTON TOPO	P9210347 / 100180461 G30	P4060039 / 100180470 G34	P4160024 / 100180464 G63
BOSTON BONE		P4060039 / 100180470 G34	
BOSTON GRAFITO		P4060039 / 100180470 G34	



HUELLA TÉCNICA 31,6x65,9cm	ESQUINA DERECHA	ESQUINA IZQUIERDA
BOSTON STONE	P8680245 / 100181492 G130	P8680232 / 100181466 G150
BOSTON STONE ANT.	P8680246 / 100181504 G130	P8680233 / 100181472 G150
BOSTON TOPO	P8680247 / 100181510 G130	P8680234 / 100181467 G150
BOSTON TOPO ANT.	P8680248 / 100181485 G130	P8680235 / 100181449 G150
BOSTON GRAFITO	P8680241 / 100181491 G130	P8680250 / 100181489 G150
BOSTON GRAFITO ANT.	P8680244 / 100181503 G130	P8680231 / 100181471 G150
BOSTON BONE	P8680230 / 100181470 G130	P8680249 / 100181487 G150
HUELLA TÉCNICA 31,6x65,9cm	G130	HUELLA TÉCNICA ESQ. DER/IZQ. 31,6x65,9cm
HUELLA TÉCNICA 31,6x80cm	G153	HUELLA TÉCNICA ESQ. DER/IZQ. 31,6x80cm



BY APPOINTMENT TO
H.M. THE PRINCE OF WALES
MANUFACTURER AND DISTRIBUTOR
OF CERAMIC TILES AND BUILDING PRODUCTS.
PORCELANOSA GROUP LIMITED

PORCELANOSA Grupo