

VENIS  
C E R A M I C B O O K

THE FINEST CERAMIC TILES FOR ARCHITECTURAL DESIGN  
2017

# MAHE · NARA BASIC · NARA · DALIA

Monoporosa Rectificado  
Rectified Wall Tiles

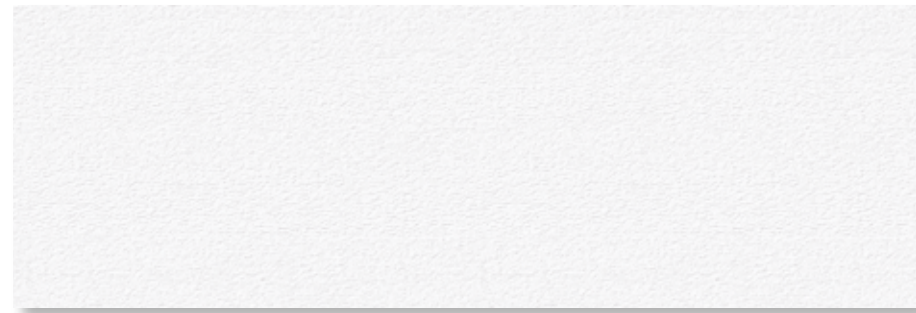

## MAHE BLANCO

V1440001 - 100139151 - G271  
33.3x100 cm (x9.2 mm) 13"x39 1/2"

Butech - Recomendada junta Recommends joint  
colorstuk rapid n blanco B22501001 - 100004294

## PERFIL MAHE BLANCO

V3960326 - 100139148 - G97  
1.5x100 cm (x15.0 mm) 5/8"x39 1/2"



## NARA BASIC BLANCO

V1440053 - 100145346 - G271  
33.3x100 cm (x9.2 mm) 13"x39 1/2"

Butech - Recomendada junta Recommends joint  
colorstuk rapid n blanco B22501001 - 100004294



## NARA BLANCO

V1389634 - 100135429 - G271  
33.3x100 cm (x9.2 mm) 13"x39 1/2"

Butech - Recomendada junta Recommends joint  
colorstuk rapid n blanco B22501001 - 100004294



## DALIA BLANCO

V1440050 - 100145308 - G271  
33.3x100 cm (x9.2 mm) 13"x39 1/2"

Butech - Recomendada junta Recommends joint  
colorstuk rapid n blanco B22501001 - 100004294

EMBALAJE PACKAGING Modelo Model	x CAJA BOX			x PALET			ADHESIVO Butech
	Piezas	M <sup>2</sup> (1)	Kg (1)	Box	M <sup>2</sup> (1)	Kg (1)	
Mahe 33.3x100 cm	4	1.33	19.34	55	73.26	1063	Fr-one n
Nara Basic 33.3x100 cm	4	1.33	19.34	55	73.26	1063	Fr-one n
Nara 33.3x100 cm	4	1.33	19.34	55	73.26	1063	Fr-one n
Dalia 33.3x100 cm	4	1.33	19.34	55	73.26	1063	Fr-one n
Perfil 33.3x100 cm	15	0.45	5.40	28	12.60	151	Fr-one n

(1) Valores aproximados Approximated values

MAHE, NARA, NARA BASIC & DALIA	
<p>En la colocación, las flechas de la parte posterior deben de apuntar siempre hacia arriba If there are arrows on the back of the tiles, these should be laid pointing upwards</p>	<p>↑↑ dirección flechas direction arrows</p>

# MAHE · NARA BASIC · NARA · DALIA

Monoporosa Rectificado  
Rectified Wall Tiles



## MAHE BEIGE

V1440000 - 100139150 - G271  
33.3x100 cm (x12 mm) 13"x39 1/2"

Butech - Recomendada junta Recommends joint  
colorstuk rapid n beige B22502016 - 100004308

## PERFIL MAHE BEIGE

V3960327 - 100139147 - G97  
1.5x100 cm (x15.0 mm) 5/8"x39 1/2"



## NARA BASIC BEIGE

V1440052 - 100145345 - G271  
33.3x100 cm (x12 mm) 13"x39 1/2"

Butech - Recomendada junta Recommends joint  
colorstuk rapid n beige B22502016 - 100004308



## NARA BEIGE

V1389632 - 100135428 - G271  
33.3x100 cm (x12 mm) 13"x39 1/2"

Butech - Recomendada junta Recommends joint  
colorstuk rapid n beige B22502016 - 100004308



## DALIA BEIGE

V1440049 - 100145307 - G271  
33.3x100 cm (x12 mm) 13"x39 1/2"

Butech - Recomendada junta Recommends joint  
colorstuk rapid n beige B22502016 - 100004308

EMBALAJE PACKAGING Modelo Model	x CAJA BOX			x PALET			ADHESIVO Butech
	Piezas	M <sup>2</sup> (1)	Kg (1)	Box	M <sup>2</sup> (1)	Kg (1)	
Mahe 33.3x100 cm	4	1.33	19.34	55	73.26	1063	Fr-one n
Nara Basic 33.3x100 cm	4	1.33	19.34	55	73.26	1063	Fr-one n
Nara 33.3x100 cm	4	1.33	19.34	55	73.26	1063	Fr-one n
Dalia 33.3x100 cm	4	1.33	19.34	55	73.26	1063	Fr-one n
Perfil 33.3x100 cm	15	0.45	5.40	28	12.60	151	Fr-one n

(1) Valores aproximados Approximated values

MAHE, NARA, NARA BASIC & DALIA	
<p>En la colocación, las flechas de la parte posterior deben de apuntar siempre hacia arriba If there are arrows on the back of the tiles, these should be laid pointing upwards</p>	<p>↑↑ dirección flechas direction arrows</p>

# MAHE · NARA BASIC · NARA · DALIA

Monoporosa Rectificado  
Rectified Wall Tiles

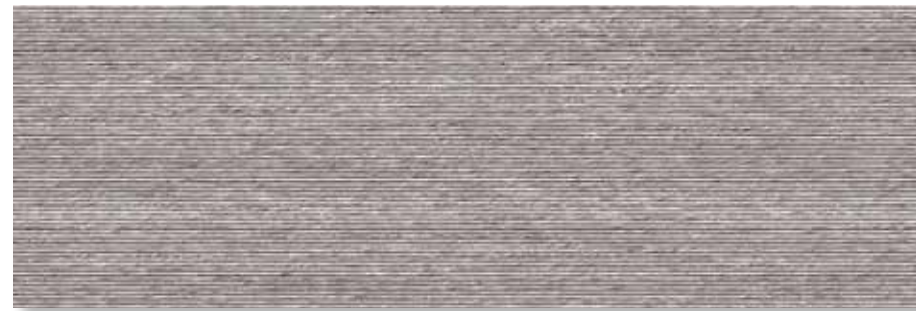

## NARA BASIC NATURAL

V1440056 - 100145347 - G271  
33.3x100 cm (x9.2 mm) 13"x39 1/2"

Butech - Recomienda junta Recommends joint  
colorstuk rapid n cemento B22502004 - 100004297



## NARA NATURAL

V1389629 - 100135430 - G271  
33.3x100 cm (x9.2 mm) 13"x39 1/2"

Butech - Recomienda junta Recommends joint  
colorstuk rapid n cemento B22502004 - 100004297

EMBALAJE PACKAGING Modelo Model	x CAJA BOX			x PALET			ADHESIVO Butech
	Piezas	M <sup>2</sup> (1)	Kg (1)	Box	M <sup>2</sup> (1)	Kg (1)	
Nara Basic 33.3x100 cm	4	1.33	19.34	55	73.26	1063	Fr-one n
Nara 33.3x100 cm	4	1.33	19.34	55	73.26	1063	Fr-one n

(1) Valores aproximados Approximated values

NARA & NARA BASIC	
En la colocación, las flechas de la parte posterior deben de apuntar siempre hacia arriba If there are arrows on the back of the tiles, these should be laid pointing upwards	↑↑ dirección flechas direction arrows

# MAHE · NARA BASIC · NARA · DALIA

Monoporosa  
Wall Tiles



## NARA BEIGE

V1349950 - 100141929 - G233  
33.3x59.2 cm (x8.6 mm) 13"x23 1/4"

Butech - Recomienda junta Recommends joint  
colorstuk rapid n beige B22502016 - 100004308



## NARA NATURAL

V1349948 - 100141941 - G233  
33.3x59.2 cm (x8.6 mm) 13"x23 1/4"

Butech - Recomienda junta Recommends joint  
colorstuk rapid n cemento B22502004 - 100004297



## NARA BLANCO

V1239853 - 100141227 - G222  
20x33.3 cm (x7.5 mm) 8"x13"

Butech - Recomienda junta Recommends joint  
colorstuk rapid n blanco B22501001 - 100004294

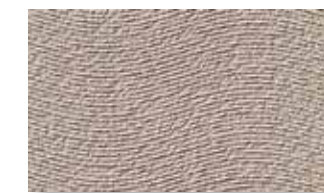

## NARA BEIGE

V1239851 - 100141226 - G222  
20x33.3 cm (x7.5 mm) 8"x13"

Butech - Recomienda junta Recommends joint  
colorstuk rapid n beige B22502016 - 100004308

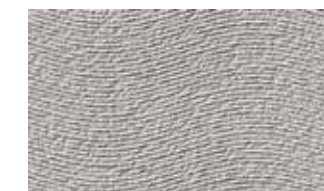

## NARA NATURAL

V1239852 - 100141228 - G222  
20x33.3 cm (x7.5 mm) 8"x13"

Butech - Recomienda junta Recommends joint  
colorstuk rapid n cemento B22502004 - 100004297

EMBALAJE PACKAGING Modelo Model	x CAJA BOX			x PALET			ADHESIVO Butech
	Piezas	M <sup>2</sup> (1)	Kg (1)	Box	M <sup>2</sup> (1)	Kg (1)	
Nara 20x33.3 cm	17	1.13	14.99	68	76.99	1019	Tioxcem Plus
Nara 33.3x59.2 cm	6	1.18	17.43	48	56.77	836	Fr-one n

(1) Valores aproximados Approximated values

NARA	
En la colocación, las flechas de la parte posterior deben de apuntar siempre hacia arriba If there are arrows on the back of the tiles, these should be laid pointing upwards	↑↑ dirección flechas direction arrows